WARTBURG TRUMPET

VOLUME 6 — WAVERLY, IOWA, SATURDAY, MAY 24, 1941 — NUMBER 16

27 CANDIDATES FOR B. A. TO RECEIVE DIPLOMAS JUNE 4

Siefkes To Deliver Commencement Address; Teachers, Business Students Graduate.

Twenty-seven candidates will be presented with the bachelor's degree at the commencement exercises to be held in the Wartburg auditorium, Wednesday, June 4. Of this group, sixteen will have completed the pre-theological course, seven will be ready to embark on a teaching career, one will have completed a pre-medical course, and three will graduate with four years' work in the sciences.

Eighteen two-year teachers will receive certificates of graduation. Also graduating will be ten one-year teachers, eight one-year business students, and one two-year business student.

The commencement exercises will begin at 10:00 a. m. The address will be delivered by Rev. H. Siefkes, president of the Iowa district of the American Lutheran church. Rev. R. Wagner, Treynor, Iowa, and Rev. J. F. Drewelow, Hazen, North Dakota will be liturgists.

The graduates are

English majors: Donald Comnick, Westbrook, Minn.; Louis Fabrizius, WaKeeney, Kan.; Waldemar Gies, Loveland, Colo.; Mrs. A. Irene Heine, Waverly, Ia.; Lewis Holm, Clinton, Ia.; Ontke Ihnen, Clare, Ia.; Gilbert Meyer, Athol, Kan.; Vernon Mohr, Preston, Ia.; and Carlton Rohr, Mason City, Ia,

History majors: Roland Brandt, Denver, Ia.; Gerhard Reitz, Fairfield, Wash.

Greek majors: Martin Heist Waverly, Ia.; Erwin Walz, Ashley, N. Dak.

German majors: Reinhold Sauder, Rush Lake, Sask., Canada; Otto Zeilinger, Gaylord, Kan.

Greek and English majors: Rudolf Andersen, Lamberton, Minn.; Elmer Henrichs, Danforth, Ill.

Biology majors: Edwin Gustafson, Whiting, Ia.; Richard Huth, Lodgepole, Nebr.; Edwin Obenauer, Eureka, S. Dak.

Physics majors: Paulus Braulick, Waverly, Ia; Paul Oster, Hazen, N. Dak.

Richard Wagner, Treynor, Ia.; Mathematics major; Elizabeth Wiederaenders, Waverly, Ia.; Chemistry-Biology; Irene Drewelow, Hazen, N. Dak.; Public School Music; Melvin Meyne, Waverly, Ia.; Chemistry; Janice Black, Waverly, Ia.; Economics.

Two-year teachers are as follows:

Martha Albrecht, Fairbank, Ia.; Geraldine Bahr, Spragueville, Ia.; Rachel Brownson, McGregor, Ia.; Nelda Cornelius, Bellevue, Ia.; Maye Eggena, Rockford, Ia.; Leota Fink, Fulda, Minn.; Veronica Hanff, Tripoli, Ia.; Marjorie Henn, Waverly, Ia.; Helen Hinmon, Nashua, Ia.; Doris Nelson, Rock Falls, Ill.; Margarete Schlueter, Waverly, Ia.; Florence Senne, Greene, Ia.; Wilma Witte, Rockwell, Ia.; Alberta Zmoos, Waucoma, Ia.; Alice Leinbaugh, Lost Nation, Ia.; Naomi Nechtel, Minneapolis, Minn.; Willis Stainbrook, Brandon, Ia.; Arlene Zummak, Oelwein, Ia.

One-year teachers are as follows:

Gladys Bahr, Spragueville, Ia.; Evelyn Fredrick, Strawberry Point, Ia.; Edna Hameister, Lytton, Ia.; Margaret Ide, Mitchel, Ia.; Wilma Lauer, West Union, Ia.; Genevieve Moline, Kimball, S. Dak.; Mabel Pascal, DeWitt, Ia.; Anita Steffens, West Union, Ia.; LeVonne Strempke, Jesup, Ia.

One-year business graduates are:

Lucille Wesp, Fredericksburg, Ia.; Margaret Steward, Waverly, Ia.; Dorothy Pichelmeyer, Waverly, Ia.; Jean Meilike, Prole, Ia.; Erna Punke, Edgar, Wis.; Marcella Ewy, Rockwell, Ia.; Faythe Brooks, Allison, Ia.; Mae Westendorf, Waverly, Ia

Kenneth Morrison, Oelwein, Ia., is a two-year business graduate

This will conclude the four-day commencement program which will begin with the communion and baccalaureate services Sunday, June 4. Monday's program will feature an all-college picnic supper on the campus and a concert by the Wartburg College band in the auditorium. Tuesday will be taken up with the activities of Alumni day and the presentation of honors and awards in Convocation Hall.

Dean G. J. Nuemann, dean of the college, is chairman of the committee making arrangements for the four-day program of events.

Speaker

Rev. H. Siefkes, Monona, Ia., will be the speaker for Wartburg's seventy-third commencement. Rev. Siefkes is president of the Iowa district of the American Lutheran Church.

BOYS' DORMS TO BE REMODELED

All College Buildings To Undergo Cleaning and Repair This Summer.

Again this summer Wartburg's campus and various buildings will undergo a complete cleaning and in some of the buildings repair work and remodeling will be done. Since Waverly has been chosen as the permanent site of Wartburg college, more remodeling will be done this summer than ever before.

The most work will be done on the two boys' dorms, Grossmann and North halls. The rooms in Grossmann hall will be completely remodeled and refinished. Instead of the so-called "closet-beds", each room will be equipped with a double decker bed to give more floor space to each room. Also other fixtures such as drapes, light sockets and bookcases will be installed. North hall's lounge room is scheduled for a complete renovation also. When we return to school in the fall we will see a fresh coat of paint on our North hall. The floors in all the dormitories will be refinished as in previous years. In the girls' dorm there will be a general cleaning up. The woodwork will be varnished and floors will be varnished and waxed.

Old Main, Luther hall and the gymnasium will undergo the necessary cleaning to be in readiness for the opening of school next fall.

Dr. A. E. Haefner will travel to Clintonville, Wis., Sunday, May 25, to give the baccalaureate sermon for the high school seniors. The services will be held in the Lutheran church there.

1941 Commencement Week

Sunday, June 1

6:00 a. m.—Communion Service for graduates, faculty and guests, St. Paul's Lutheran church.

10:30 a. m.—Baccalaureate service, St. Paul's Lutheran church. Sermon by Dr. O. Wilke, Madison, Wis.

3 - 5 p. m.—Faculty Tea for graduates and guests.

8:00 p. m.—Musicale, Wartburg auditorium.

Monday, June 2

2:00 p. m.—Meeting of the Board of Regents of Wartburg college.

6:00 p. m.—All-College picnic supper on the campus.

8:00 p. m.—Concert, Wartburg college band, Wartburg auditorium.

Tuesday, June 3

Alumni Day (see page 4 for program)

Wednesday, June 4

10:00 a. m.—Commencement exercises, Wartburg auditorium, address by Rev. H. Siefkes, Monona, Iowa.

Dr. O. J. Wilke, Madison, Wis.

DR. O. J. WILKE TO SPEAK AT BACCALAUREATE

Divine Services Inaugurate Week of Commencement.

Dr. O. J. Wilke, Madison, Wis., will deliver the sermon for the baccalaureate service at St. Paul's Lutheran church Sunday, June 1, inaugurating Wartburg's seventy - third commencement week. Dr. Wilke is a member of the Board of Christian Higher Education of the American Lutheran Church and first vice-president of the Wisconsin district.

The day will begin with a communion service for the graduates, faculty and guests at 6 a. m. with an address by Dr. Hiltner. The baccalaureate service will begin at 10:30 a. m. In the afternoon a faculty tea for graduates and guests will be held in Wartburg hall during the hours from three to five p. m.

A new event on the commencement program this year is the musicale in the evening at 8 in Wartburg auditorium. The program will consist of numbers by the Wartburg choir, other vocal groups and solo numbers.

BAND CONCERT TO BE MAY 30

Three Girl Soloists, Brass Quartet Headline Last Band Appearance.

The Wartburg college band will present its spring concert Friday evening, May 30, at 8 o'clock. The date of the concert was moved back in order not to conflict with final examinations.

An extensive ticket sales campaign is being carried on by the band members; the proceeds of the concert will go into the band fund for buying new uniforms.

The concert program will feature three girls as soloists: Faythe Brooks on the clarinet, Ruth Finck on the baritone, and Virginia Wagner on the bassoon. A brass quartet, composed of Charles Reimler, Theodore Ritter, and Erwin and Martin Heist, will also present a few numbers.

For almost 20 years automobile privileges at Hamilton college were limited to seniors but President W. H. Cowley recently extended the privilege to juniors.

Don't Miss Out on Alumni Day!

OTTERSBERG AND MUENCH BUILD

Profs. Contract for Erection of Cottages Near Campus; Completion in August.

Two new houses are being built on lots near the campus as residences for Professors Muench and Ottersberg. They are both expected to be completed sometime in August. Prof. Muench's home will consist of five rooms, including a breakfast nook and a study. A 14 x 20 garage is also being built.

Prof. Ottersberg's future home, which is being built for him by his father-in-law, Mr. M. Ehmen of Sterling, Nebraska, will have eight rooms, with two bathrooms and a full basement. A double garage has been built behind the house. Both structures are to be insulated and will be heated by means of hot-air heating system.

FINAL CONTEST SET FOR MAY 28

Six Contestants Remain to Compete for Award in Scripture Reading.

The preliminary contest in the public reading of scriptures was held Wednesday evening with six contestants being chosen from a group of thirteen starting contestants. From this group of six, one will receive the $5.00 cash award which is offered by Mrs. Ruth Hertlein Graening. The six people remaining in the contest are Geneva Preston, Erwin Walz, Bertrand Petrick, Elmer Henrichs, Eldon Roever and J. Howard Schmeltzer. The judges for this contest were Professors Don Tornquist, A. D. Cottermann and A. E. Haefner. The judges for the final contest have not yet been selected. They will, however, be from outside of Wartburg college.

This prize was offered by Mrs. Ruth Hertlein Graening for the first time last year. It is a comparatively new award and is designed to make the students realize that the public reading of scriptures is a real art. Mrs. Graening is the wife of a former Wartburg student, Dr. C. H. Graening, who also offers the award of $30.00 for student ability in creative writing.

University of Connecticut is adding a two-year agricultural course to train students as farm managers to offset a shortage caused by demands of defense industries.

ALUMNI DAY SET FOR JUNE 3

Sports Events New Feature; Full Day's Program Prepared.

Alumni Day at Wartburg, Tuesday, June 3, will for the first time feature several sports tournaments during the day, with reunion of classes scheduled from 3 to 5:30 p.m. The alumni dinner, induction of the senior class, and a round table discussion in the parish house together with a repeat performance of Moliere's "The Imaginary Invalid" in the Wartburg Auditorium comprise the evening's program.

Sports included in the tournament are golf on the municipal course and tennis on the college courts. Arrangements for these are in the hands of Coach C. C. Van Dyke.

Classes which will hold reunions on the campus this year are those of 1886, 1891, 1886, 1901, 1906, 1911, 1916, 1821, 1926, 1931, and 1936. All members of the class of 1876 are deceased and Mr. C. Fritz of Toledo, Ohio, is the only living member of the class of 1881.

The committee in charge of arrangements for the day consists of Rev. Paul Matthias, Clarksville, chairman; Rev. H. Diers, Waterloo; Mrs. Alma Nelson, Waverly; Miss Gladys Bauer, Readlyn; and Prof. Don Tornquist, Wartburg.

SCHMIDT HEADS SENIORS OF '42

Walter Schmidt, son of Mr. and Mrs. Edward Schmidt of Metropolis, Illinois, was elected president of the senior class of 1942 at a meeting held Wednesday noon. Mr. Schmidt is a pre-theological student and is studying on a Greek major. He has been active in the work of the pre-theological society and of the Luther League. He was a member of the football team last fall.

Neumann Travels to Iowa City Today

Dean G. J. Neumann will travel to Iowa City today to represent Wartburg at the inauguration of the new university president, Virgil Hancher. He will succeed Eugene A. Gilmore who is going to the University of Pittsburgh to become dean of the law school there.

Dr. Hancher graduated from the University in 1928, and was an instructor in Political Science and Law. He then practiced law in Chicago, until he was named to the presidency last fall by the Iowa state board of education.

THE WARTBURG TRUMPET

OFFICIAL STUDENT NEWSPAPER OF WARTBURG COLLEGE

OFFICERS

EDITOR-IN-CHIEF — JAMES HUGHES
BUSINESS MANAGER — ARTHUR BECKER
Associate Editor — Robert Wiederaenders
News Editor — Albert Dillemuth
Sports Editor — Carl Stubenvoll
Feature Editor — Virginia Wagner
Office Manager — Leota Fink
Circulation Manager — Harold Tesch
Assistant Circulation Manager — Stewart Isaacson
Advertising Manager — Fred Scherle
Assistant Advertising Manager — Dorothy Krueger
Solicitors — Arnold Schlueter, Al Walck
Staff Typist — Dorothy Schoof
Seminary Reporters — "Loci"
Capital Seminary Reporter — Walter Priebe
Staff Photographer — Arthur Becker
Faculty Advisor — Prof. H. J. Kuhlmann

REPORTERS

News Department		Feature Department
Rudolf Andersen	Margaret Meier	Arnold Becker
Evelyn Frederick	Genevieve Moline	Arthur Becker
Edwin Gustafson	Naomi Nechtel	Harold Becker
Erwin Heist	Bernard Nelson	Dorothy Krueger
Marjorie Henn	Eugene Opperman	Margarete Schlueter
Elmer Henrichs	Mabel Pascal	Victoria Voelker
Llewellyn Hock	Hans Sandrock	
Edna Kleen	Vernon Strempke	**Sports**
Emma Klein	Helen Thompson	Alfred Fratzke
Jerry Leichtle	Virginia Wagner	Marlowe Harms
Victor Luetzow	Alfred Walck	Vernon Mohr
Joyce Martens	Erwin Walz	Arnold Schlueter
Ruth Matthias	Betty Wiederaenders	Carl Stubenvoll
	Esther Weiss	

PUBLISHED BI-WEEKLY DURING THE COLLEGE YEAR
Entered as second-class matter October 15, 1935, at the post office at Waverly, Iowa, under the Act of March 3, 1879.

SUBSCRIPTION RATE — $1.25 PER YEAR

LET'S SHOW THEM!

This next week the Wartburg campus will see the re-assembling of many alumni and friends of Wartburg. These people were students here once too. They too walked these halls; they too sat under these trees; they too imbibed the spirit of Wartburg which we all cherish so highly.

Let us extend to all of them a hand of fellowship while they are on our campus. Several recent graduates of Wartburg have come back for a week-end or a social event and received what they thought a cold reception. Their own former classmates failed to greet them, and they seemed to feel that they no longer were welcome around here.

Let's hope that these were only isolated instances. Here is our opportunity to prove to all alumni, old and new alike, that we are glad to have them around again. Let us go just a little out of our way to make them remember this is still their Wartburg as well as ours!

—T—

IS OUR BAND FORGOTTEN?

Again we have come to that time of year when our campus organizations are the topic of student conversation with their elections of officers for the coming school year. It brings to my mind an organization on our campus which does not receive much recognition from the students. I refer to our college band.

The band has to fight its own way throughout the school year. Not much attention is paid to it by the student body, and yet they have done a lot toward instilling pep and enthusiasm into the crowds that attend our various athletic events. The band members work hard all year mostly for the joy of producing good band music, for they do not take a tour of any sort as does the choir. Each member is a really true musician in that he is not after the glory, but seeks enjoyment out of playing in a musical organization.

Professor Heist, their director, is a man who loves music and enjoys working with the students. His is the ambition to make the Wartburg band mean something, and in my opinion he is succeeding little by little. Hats off to the band and their director for the work that they are doing!

Music Notes

Irene Drewelow sang "Prayer Perfect" by Stenson for Sunday services of the Methodist church on May 11.

—M—

Ruth Finck played a baritone solo entitled "Castles in the Air" by Clay Smith for convocation on Tuesday, May 13. Victoria Voelker accompanied.

—M—

Richard Bunge sang "Spirit of God" by Niedlinger for convocation on Friday, May 16. Ruth Mardorf accompanied.

—M—

The male quartet sang "Sanctus" by Schubert for services at the Methodist church on Sunday, May 18.

—M—

Irene Drewelow sang a vocal selection for the high school baccalaureate services held at Denver on Sunday, May 18.

—M—

Virginia Wagner played a bassoon solo at the Pi Sigma tea Tuesday, May 13. Victoria Voelker accompanied.

—M—

Musical selections were presented by students of Waverly high school for student convocation on Wednesday, May 21. They consisted of a trombone solo entitled "Petite Susanne" by Pryce played by Helen Curry. A boy's trumpet trio played "Elena Polke" by Kieffer.

—M—

Lorraine Vahlsing sang "Before the Crucifix" by La Forge for convocation on Friday, May 23. She was accompanied by Faythe Brooks.

STUDENT OPINIONS

INEFFICIENT PLANNING — this seems to be the only explanation for this last minute push that several instructors are trying to give to their courses. If it is so essential that students know the contents of these last "blitzkrieg" assignments, they certainly deserve more time than any student can give them in cramming. That "blitzkrieg" methods at the end of the term are not the best, is evidenced by the fact that our best professors do not use them. Students are expected to be systematic in organizing their work—bow about instructors? Plan your courses early—only 109 days until school starts again next fall.

Don't miss out on Alumni Day!

Notes by an Ex-Ed.

Insofar as we have been able to ascertain, the officers of the many and varied organizations for the coming year have all been chosen, with the exception of those which are chosen in the fall and, of course, the captains of the baseball and tennis teams. At a college like Wartburg, with a relatively small enrollment, 14 organizations make it possible for almost every student to have an office of some kind.

* * *

If one could set up the major premise that an office makes a person feel distinguished and important, it should follow that the students at Wartburg go about the campus with a really splendid array of swelled heads.

* * *

However, one cannot set up such a premise. The small enrollment and the enormous percentage of officeholders present a situation that reminds one a great deal of the bureaucracy in the federal government. Just as one can no longer feel distinguished because he may hold a position in the government, thus the first vice-president of a campus organization carries his honors lightly and with extreme modesty.

* * *

Which brings us to the problem at hand. In every student body there is likely to be only a certain percentage of outstanding members. According our rough figures, 77 offices in the student organizations become vacant every year. This is one third of the total enrollment at Wartburg. And the question arises: Are there 77 outstanding students in an enrollment of 229? Not unless one student in three is outstanding.

* * *

The problem has never been serious, however, because without any premeditation whatsoever, the students elect the same individuals to two and even three different offices. Such "inter-locking" organizations, sharing the personalities of their leaders, are not receiving the full benefits of the talents of those leaders. It seems but natural that where an organization has been successful, and all organizations at Wartburg are, it could have been lifted to even greater heights had the efforts and interests of its leaders been undivided.

* * *

This applies even more completely to the actual membership of the organizations. Some students are members of as many as seven, besides working two hours daily for the college or the N. Y. A. administration. College life under such a system becomes a hectic array of organization meetings with very little time to attend—especially if Cupid reigns over a goodly share of the student's time in the bargain.

* * *

More power to the student that enjoys this. But the result is a bare quorum at the average regular meeting, and often this is secured only by a grand roundup of unenthusiastic members by the panic-stricken officers who cannot understand such lack of enthusiasm for the great cause.

* * *

Why is there often such a lack of enthusiasm? Because the beginning of every school year sees an active propaganda campaign and membership drive in all the organizations. It is no longer an honor to belong to any organization if you are eligible. The officers will come after you and drag you in.

And human nature is such that when the honor of "belonging" is gone, the enthusiasm wanes. After all one cannot be very ardent about seven organizations at once.

* * *

Shall we limit the number of organizations to which a student may belong? If this were done, the choir with its 50 members, the Trumpet with 50, the Fortress with about 30, the Luther League with about 75, the Pre-the society with about 70, Pi Sigma with about 40, and all the smaller groups would have to curtail their enrollments considerably. There simply wouldn't be enough students.

* * *

It seems that there is no immediate solution to the problem, if one may call it a problem. But, at any rate, there lies the explanation, in case you are wondering, Mr. President, why your organization isn't tearing up the campus with zealous endeavours. Your members have stock in too many corporations. You need either 229 Supermen or a doubled enrollment at Wartburg.

LIVING FOR JESUS

Are You Happy?

"Thou wilt keep him in perfect peace, whose mind is stayed on thee: because he trusteth in thee." (Isaiah 26:3)

If you would unexpectedly be asked tomorrow by one of your best friends as to whether you are happy or not, would you, or could you, with absolute surety say that you are? To this question most of us might have to answer "No." But, dear Christian, would not Jesus have the right to ask just why you are not happy, since He has given you all that you need to be perfectly at peace? According to Isaiah 26:3, perfect peace rests upon absolute trust—trust in Him who has never failed you. And consequently, if you are not happy, if you are not at peace, you are at fault because you do not trust!

You may say that you are anxious because of this or that problem which may or may not be a natural problem for a college student, and it is impossible to have that peace about which Isaiah speaks and which Jesus wants you to have. Do you not remember a Peter, a Paul, a Martin Luther and others, who had that peace in great measure even in the severest trials? Would not you too like to have that perfect peace which passes our understanding? Fall on your knees in humility and pray for it!

"What can give me a lasting peace every day of my life?" may be your further question. Dear fellow-Christian, let us restudy the principles of Jesus and follow His example. Let love be our underlying motive. Let it show itself in devotion to the welfare of others, reconciliation, unselfish service, brotherhood—recognizing God as Father, all men as brothers, and the intrinsic value of individual personality, regardless of race, social class, or nationality. Applying these principles we will surely reveal Christ in our lives and Christ will reward us with perfect peace which need fear nothing in this world!

Organizations

W. A. A.

The W. A. A. girls dropped their first kittenball encounter of the season to a girl's team from Denver, Ia., on Thursday, May 8. Their lack of practice showed itself in the 14-0 score. Additional games are tentatively scheduled.

Miss Helena Begalske was elected president of the W. A. A. at a meeting held Friday evening, May 23. She hails from Hawkeye, Iowa, and will be a sophomore next year. She succeeds Rachel Brownson as president.

Prayer Fellowship

Mrs. K. M. Ludvigsen was a guest at the Prayer-Fellowship meeting Sunday, May 18. The topic which was presented for discussion was, How may we know God's will in our lives? Several opinions expressed were that our own experience and common sense should serve in determining minor choices, but that the major decisions should be guided by God who will open some doors and close others if we are yielded to His will. That the human will and the divine will always clash was discussed and it was thought that a Christian's will gradually learns to harmonize with the divine will.

The next meeting will be held on Sunday, May 25, 4 p. m.

Pi Sigma

Pi Sigma club held its traditional May breakfast on the bank of the Cedar at 6 a. m. May 17. After a half-mile hike to the woods a breakfast of bacon and eggs, bananas, rolls, and coffee was served. Ruth Mardorf and Helen Thompson were co-chairmen of the committee in charge of the event.

The high school senior girls were entertained by the club with a tea from 4 to 6 May 13. A variety of musical numbers were presented during the tea hour.

The members of the organization are now signing up for the new pin which will be a standard emblem of the organization. The design to be fashioned in gold has already been chosen.

VOICE STUDENTS PRESENTED IN THREE RECITALS

Spring Concerts Feature Pupils of Mrs. E. B. Schmidt.

Mrs. Elizabeth Burney Schmidt, voice instructor at Wartburg, presented Irene Drewelow, soprano, in a senior recital which was open to the public in the Wartburg auditorium Thursday evening, May 15. Miss Drewelow was assisted by Ruth Mardorf, pianist, and the Wartburg college male quartet.

The program:

I

Amarilli — Cassini
Were My Song With Wings Provided — Hahn
Rejoice Greatly, from "The Messiah" — Handel

II

Du bist die Ruhr — Schubert
Ungeduld — Schubert
Vissi D'Arte from 'La Tosca' — Puccini

III

Prelude Dramatique — Ketelbey
Etude Melodique — Raff
Rondo Cappriccioso, Mendelssohn
Miss Mardorf

IV

They Call Me Mimi from "La Boheme" — Puccini
The Shepherdess — Horsman
The Bird of the Wilderness — Horsman

V

Sanctus — Schubert
Climbin' Up the Mountain, Negro Spiritual, arranged by — Smith
Male Quartet

VI

Twenty-Eighteen — Old English
Arranged by Deems Taylor
Fairy Pipers — Brewer
Italian Street Song, Victor Herbert
Miss Drewelow
With Male Quartet

On Tuesday evening, May 20, students in voice under the direction of Mrs. Schmidt, presented a public recital in the Wartburg auditorium. Mrs. Schmidt accompanied all the singers.

The program:

Before the Crucifix — LaForge
Harmony — Del Riego
Lorraine Vahlsing
From the Land of the Sky-blue Water — Cadman
A Little China Figurine — Leoni
Theodora Schoenoff
Ho, Mr. Piper — Curran
Four-leaf Clover — Brownwell
Arlene Rick
Three Fishers — Hullah
LaVern Kampfe
Mam'selle Marie — Guion
One Spring Morning — Nevin
Betty Wiederaenders
Shoes — Manning
The Little Damozel — Novelle
The Cuckoo — Lehmann
Ruth Mardorf
Clouds — Charles
Alfred Walck
Just a Wearyin' for You — Bond
Lindy-Lou — Strickland
Emma Klein
Ave Maria — Schubert
Long, Long Ago — Bayly
Mary Lynes
Just For Today — Seaver
Albert Dillemuth
Absent — Metcalf
Matin Song — Tosti
Robert Wiederaenders
Duet: Home to Our Mountains, from "Il Trovatore" — Verdi
Betty and Robert Wiederaenders

Mrs. Elizabeth Burney Schmidt presented Helen Thompson, soprano, in a vocal recital in the Wartburg auditorium Thursday evening, May 22. Miss Thompson was assisted by Karl Landgrebe, tenor, and Arthur Becker, flutist. Mrs. Schmidt and Ruth Mardorf served as accompanists.

The program:

I

The Lord is My Light — Dudley Buck
Miss Thompson and Mr. Landgrebe
O Del Mio Amato Ben — Donaudy
My Heart Ever Faithful — Bach
Miss Thompson

II

Polonaise and Badinage — Bach
Arabesque No. II — Debussy
Second Movement D major Concerto — Mozart
Arthur Becker

III

Sleep Song — LaForge
Little Star (Mexican) — Arr. by LaForge
He is Good, He is Kind from "Herodiade" — Massanet
Miss Thompson
Were You There, Negro Spiritual — Arr. by Manney
I Heard a Forest Praying, DeRose

(Continued on Page Three)

To Dress or Not to Dress That Is The Question

Students Air Ideas On Problem of Proper Attire.

Among many topics of discussion on our campus these days is the question of the proper attire for dining hall wear. The feature staff, in order to get an over-view of campus opinions, chose students at random and presented the problem to them.

In response to our query, "**What do you think of girls' wearing slacks and boys' wearing T-shirts in the college dining hall?**, we got the following replies. How do you feel about it?

Peg Meier. I am in favor of it. We always have heard that Wartburg is just one happy family; why not act it? We do not change our outfits at home four or five times a day. If we are in slacks or T-shirts when it is time to eat, we eat in them, so why spend all the time dressing so many times at school where time means so much? I say, save time and be informal; feel at home in the dining hall.

Edwin Schick. For the morning and noon meals students should be permitted to wear whatever they wear to classes. It would, however, not be expecting too much if they were asked to show more respect by dressing a little better for the evening meal. On Saturdays let them wear whatever clothes they desire.

Anne Aardal. It's O.K.

Lester Bergmann. My opinion is that under the present conditions and principles which guide us in the dining hall, I believe it is perfectly all right to come to dinner evenings, or for that matter any meal, dressed in slacks or a T-shirt. They are permissable as campus wear, why not in the dining hall? However, I do not think it is very nice and should not be tolerated at the noon meal on Sunday.

Ruth Mardorf. I don't like to see girls wearing slacks in the boarding club, unless it would be on Saturdays and then only occasionally. However, I do like to see boys wearing T-shirts. It looks collegiate.

Llewellyn Hock. It is of little concern to me what any student wears in the dining hall. Any clothes that are acceptable in the classroom and on the campus should not embarrass anyone in particular at mealtime.

Erwin Franke. I think it's perfectly all right for boys to wear T-shirts in the dining club except on Sunday, of course. I also think it's O.K. for girls to wear slacks there on Saturdays, but on no other day of the week.

Erna Funke. Personally, I think there is nothing morally wrong with girls wearing slacks and boys wearing T-shirts in the dining hall. Many of them have work to do after school hours and it is a much better policy to be dressed for work than in good clothes. I think that most sports clothes are made especially with college students in mind, for campus wear. Besides, it would be much better if some real evils of heart and mind existing today were cleaned up instead of thinking of clothes which soon become worn out and discarded. But I do think we should respect the Sabbath and be dressed up for one day out of seven.

RECITAL

(Continued from Page Two)

When I Think Upon the Maidens ..... Head
Karl Landgrebe

V

Thou Brilliant Bird from "The Pearl of Brazil" ..... David
Flute Obligato Played by Arthur Becker

Girometta ..... Sibella
When I Bring to You Colored Toys ..... Carpenter
Life ..... Curran
Miss Thompson

Nautical Theme at Jr.-Sr. Banquet

The 1941 Junior-Senior banquet was held in the Gold Room of Hotel President, Waterloo, on Saturday evening, May 10. The decorations and the speeches carried out the "Bon Voyage" theme.

Vernon Strempke, president of the junior class, acted as toastmaster. Prof. John Chellevold was the main speaker of the evening. Paulus Braulick, president of the senior class, spoke in behalf of the graduating class. A string trio from the Iowa State Teachers college at Cedar Falls furnished a background of semi-classical music throughout the duration of the banquet.

Wehrmacher & Rewoldt
LAWYERS
First National Bank Building
Waverly, Iowa

To Go To Georgia

—Photo by Lavell.

The Rev. Alfred Rausch has resigned as pastor of St. Matthew's Lutheran church just north of Readlyn, and will accept a special appointment from the National Lutheran Council to work with draftees from Fort Benning, at Columbus, Ga.

One of twenty pastors chosen for such work, he will leave shortly after June 1 to take up his work.

MEN RECEIVE DRAFT RATINGS

Four Out of Seventeen Placed in Class IA; Others Also Classified.

Seventeen or exactly half of the thirty-four Wartburg males who registered for selective service last fall have received their questionnaires, been classified and notified of their rank.

Four Wartburgers out of the seventeen have passed their physical examination and have been put in Class IA, available after school has closed. They are Roland Brandt, Sydney Brase, Alfred Fratzke, and Dale Matthias.

Three other members of the student body have taken their physical examination and have been placed in Class 1B, available for limited military service: Louis Fabritius, Eddon Roever, and Harland Benike.

Albert Dillemuth has been placed in Class ID, available no later than July 1, 1941, but he has not taken his physical examination as yet.

The two Lesters, Bergmann and Johnson, the married men on the campus have been in Class IIIA, deferred.

Ontke Ihnen, Orville Kalkwarf, Don Kabele, and Llewellyn Hock are paced in Class IVD, deferred from service. Edwin Reichenberg, Waldemar Gies and Henry Koob have taken their physical examination and have been placed in Class IVF, also deferred from the year of training.

The other Wartburgers who registered last fall but have not been classified as yet are as follows: Rudolf Andersen, Martin Heist, Gilbert Meyer, Gerhard Reitz, Walter Schmidt, Harold Tesch, Willis Stainbrook, Elmer A. Beckman, Donald Comnick, Elmer J. Beckmann, Marvin Petersen, Gustav Spletstoser, Walter Barlow, Edwin Obenauer, Bertrand Petrick, Arnold Raabe, Edwin Gustafson and Carlton Rohr.

Besides those listed above there are two members of this year's student body who are already serving their country, Lavene Camarata with the National guard, and Lester Bischoff who left for his year of military training April 30.

WARTBURG'S WINCHELL

This should be the last column from this corner for another year. Don't take anything that has appeared here too seriously. Take it cum grano salis (That's what education does for you.)

WW

My what wonderful things love can do. Have you noticed the wave that Fred Scherle has produced in his ordinarily straight hair? We understand that he's been training it for months now.

WW

Seems to me that there has been very little studying done since the warm weather hit this place. Swimming off the dam has taken up the time of a lot of the fellows. However, I think the trend will be back to the books this week—at least that's the approved custom for this time of the year.

WW

While on the subject, don't you think that one little affair has blossomed quite well on our campus despite its rather late start. And have you noticed the pin she's sporting?

WW

Have you noticed how much the tennis courts have been used since they have been worked over—seems to me that the money invested has certainly proved worthwhile. That is if the courts are kept in condition over the summer.

WW

Statistics prove that if anyone would gather together at one spot, all of the blankets present at 'Outfly' there would be enough to send to the British. Of course I know that we're putting them to good use here.

WW

From what we observed within the last few days, there must be some Herculean individuals in our midst. Poor Gulp—but we're still wondering how he got his car out.

WW

And then there are those who have such a fear of insects and their likes, that—well, it's just pretty funny!

WW

Maybe teaching Sunday school has it's advantages, eh, Fred? Or should we get a job at the milk factory this summer?

WW

Just to prove we read the Wartburg Bulletin—What say for the wedding notice in the Alumni notes. Why, Mr. Trumpet Editor, and we weren't told!

WW

Outfly brought forth some new combinations too. Frinstance—Magnus Keith and Miss Bergmann, and Harold Tuff and Miss Burrack. Well!

WW

Flash! And have you noticed who Ozzie's dating lately — Why, Bernice, of course!

WW

From all reports, we gather that we'll have a greater Wartburg next year. What with Schick's little sister, Jim's brother, Hady's brother and sister, and that handsome Bob Englebrecht here to grace our campus.

WW

Rumors also have it that several eligible males are anxiously awaiting the possible arrival of Jim's sister to our midst.

WW

Anyway, with that hopeful note, I close this column for another year. I wish the graduating class all the luck in the world; and to the rest of the students, I hope to see you again next year. Have lots of fun these next couple of months and until September, I remain, your campus correspondent, Wartburg's Winchell.

Students who work their way through school—about 60 per cent —at the University of Texas average better grades than their non-working colleagues.

E. C. Robertson
For Glasses
ABOVE GRASSFIELDS

NEW

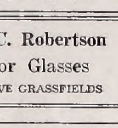

TARGET BROWNIE

Smart in looks

•

2 large brilliant finders

•

Instantaneous and time exposures

•

2 picture sizes

• Latest in the Brownie family and a simple camera with which to make good, large, album-size pictures. Accepts Kodak Verichrome, Panatomic-X, Plus-X, and Super-XX Film. Available in two camera sizes—Model Six-16 for 2 1/4 x 4 1/4-inch pictures; Model Six-20 for snapshots 2 1/4 x 3 1/4 inches in size. Prices, $3 and $2.65 respectively.

Meyer's
PHARMACY
"Kodak Headquarters"

Cool Summer
FURNITURE
Add Enjoyment To Your Porch and Lawn
WE HAVE A COMPLETE SELECTION
For Greater Values and Newer Styles
F. C. KOCH
Complete Home Furnishings
Waverly, Iowa

SPECIAL
GREASE JOB
59c
With Oil Change
or
Trans. & Diff. Change
Bob's Shell Station

Leuthold Johannsen Co.
LEUTHOLD • JOHANNSEN • HINKLEY
WAVERLY IOWA

S. & S.
Barber & Beauty Shop
FOR THE BEST OF SERVICE
Phone No. 5
Get Dolled Up For Graduation

HAVE YOU TRIED OUR
Carry Out Sundaes
ROYAL ICE CREAM

WATCH
These Figures
Increase
69,515 Members
Owning
$75,688,468.00
Life Insurance

Lutheran Brotherhood

Legal Reserve Life Insurance for All Lutheran Men, Women, and Children
MINNEAPOLIS HERMAN L. EKERN, President MINNESOTA
Monticello MR. H. E. HUSMAN, General Agent Iowa

The Members ARE the Lutheran Brotherhood. They OWN the Lutheran Brotherhood and they ALONE receive the profits of the society. There are NO stockholders. ALL Lutherans are eligible.

CAMPUS ORGANIZATIONS ELECT 1941-42 OFFICERS

Parties, Picnics, and Other Social Events Wind Up Activities As New Leaders Take Over.

Luther League

Erwin Franke, Gaylord, Minnesota, has been elected president of the Wartburg College Luther League; Alfred Walck, St. Paul, Minnesota, vice-president, Lorraine Grosshans, Compton, Illinois, secretary-treasurer, and professors Ottersberg and Haefner, advisors, for the 1941-42 school year.

Constitution Changed.

Franke was elected at a special meeting held May 15. At this meeting several constitutional changes were made, the most important change being the one whereby the vice-president, secretary-treasurer, and advisors are also elected in the spring preceding the year that they are to serve. Hereafter, the president shall be elected at the regular business meeting in April, and the remaining officers and the advisors will be elected at the regular business meeting in May. The newly elected officers shall take office immediately following the regular business meeting in May. By the new method of election the newly elected officers will have opportunity to work with the old officers, thus becoming better acquainted with their work for the coming year. It also enables better cooperation with the L. S. A. A.

New Letterheads.

At the regular business and social meeting the remaining elections were held. The League decided to purchase letterheads with the Luther League insignia. It was also decided to sponsor the Reformation Day program, with consent of college authorities, for 1941. The league executive committee is in charge of plans for this program. They will be working on these throughout the summer months.

Highlight of the regular meeting held on Sunday evening, May 18, was an address by Mrs. L. Ludvigsen of Moorhead, Iowa. Mrs. Ludvigsen told of the crying need and opportunity for Christian service.

Pre-The Society

Mr. Karl Landgrebe, junior of Readlyn, Iowa, was elected president of the Wartburg Pre-theological Society during its business meeting on Sunday morning, May 11. Mr. Landgrebe has been an active member of the society. He is also a member of the college quartette, Choir, Luther League, and Beta Lambda Lambda. Mr. Landgrebe succeeds Erwin Walz of Ashley, North Dakota.

During the program, Dean A. Fritz presented a few practical comments on the actual work of the minister, stressing the social changes that have an effect on his work. Dean Fritz also pointed out the importance of such an organization as the Pre-theological Society in the training of future pastors.

Debate Club

Edwin Schick, Eureka, South Dakota, a junior, was re-elected president of the Wartburg Beta Lambda Lambda society for 1941-42. Mr. Schick has been active in debate work the past three years and has represented Wartburg at the state debate meets the past two years. Besides being active in debate, Mr. Schick participates in many other campus activities, including dramatics, Luther League, Pre-the society and the Trumpet and the Fortress. He is pursuing a Pre-theological course with an English major.

Hec Club

At the final meeting of the Hec Club for this year, Joyce Martens of Martensdale was elected president for 1941-42. She is majoring in home economics education and has participated in phases of home economics work during her freshman and sophomore years at Wartburg.

Other spring activities of the Hec club have included an invitational banquet, an all-campus tea, a one-day tour to Ames for Veishea, and a buffet supper given by Darleen Watson for the club members.

The formal dinner was held at Black's Tea Room in Waterloo on April 26, with Mrs. C. Hodgman, seventeen members, and their guests present. The chairmen of committees for the affair were Joyce Martens, general arrangements; Lois Harstad, transportation; Norma Smull, program; and Victoria Voelker, decorations.

May Day Tea.

The all-campus tea was a May Day function sponsored by the Hec club. It was held in the Wartburg hall reception room, which was decorated with plum blossoms and violets. Ruth Matthias presided at the tea table which was centered with a unique arrangement of violet clusters. Punch and dainty violet-topped cookies were served. Norma Aardal, Hans Sandrock, Irene Drewelow, Faythe Brooks, Edna Kleen, and Virginia Wagner furnished music. Chairmen of the committees for the tea were Ruth Bressler, general chairman; Lois Harstad, food; Mary Jean Rachut, program; Bernice Reuther, serving; and Edna Kleen, kitchen.

On Friday, May 19, the girls and their sponsor motored to Ames where they gathered many ideas for their future work from the many Veishea exhibits. In the evening, Miss Gertrude Voelker entertained the girls at a buffet supper, after which they attended "Stars Over Veishea," the climax of the day.

Darleen Watson held a buffet supper for the group on Saturday, May 17, at her home in Nashua. From there part of the group drove to the Little Brown Church; while the class in interior decoration visited the new residence of James Roach in Plainfield and the former Sunset Inn, recently remodeled by the Harrisons of Nashua.

Hans Sachs Verein

The Hans Sachs Verein elected new officers at a special meeting called Monday, May 19. Victor Schroeder was elected president and Sylvester Schreitmueller vice-president. Dorothy Krueger is secretary-treasurer.

Mr. Schroeder, sophomore, pre-theological student from Flanagan, Illinois, is also active in Luther League, Pre-theological society and choir. Mr. Schreitmueller has had previous experience as an executive in the Hans Sachs Verein, serving last year as secretary-treasurer. A sophomore pre-theological student from Kiester, Minnesota, he is also active in Luther League and Pre-theological society. Miss Krueger is a sophomore from Clinton, Iowa, majoring in music. She is also a member of Luther League, Trumpet and Fortress staffs.

Student Senate

Final election of Student Senate members for 1941-42 school year was held Wednesday, May 21.

From those chosen in the primary election, May 19, Olivia Pfennef, Albert Dillemuth, Marvin Kampfe, and Armin Leschensky, prospective seniors; Anne Aardal, Erwin Franke, Llewellyn Heck and Dorothy Krueger, prospective juniors; and Harold Obenauer, Fred Mueller, Dorothy School, prospective sophomores, were elected to Wartburg's governing body for next year.

Next fall the freshman class will elect two members to complete this group. The new student senate will function under the leadership of Vernon Strempke, new student body president.

Wartburg Band

The college band at a meeting Wednesday night elected Theodore Ritter from Burnstad, North Dakota, to serve as president for next year. Luther Meyer, Belmond, Iowa, and Dorothy School, Dunkerton, Iowa, were chosen vice-president and secretary-treasurer respectively.

Further plans were made for the spring concert to be given on the 30th, and ticket sales campaigns were mapped out.

Wartburg Players

At the final dramatic club meeting, Arnold Corrigan was re-elected to the presidency for the coming year. The vice-president, secretary, and treasurer were not elected at this meeting but will be chosen in the fall.

Arthur Mason Brown will be the fifth generation of his family to receive a degree at Dartmouth college.

HURRAY! THE FORTRESS IS HERE!

Keen interest was shown by the Wartburg students in the 1941 yearbook which arrived on the campus yesterday. The book went on sale in the Fortress office at 12:30 p. m. and approximately 150 copies had been sold by closing time in the evening. Here we see an enthusiastic group inspecting the new book and commenting on its new features. Seen left to right are (standing) Eugene Krug, Jerry Jackson, Dorothy Krueger, Elmer Henrichs and Richard Huth. Seated are Jean Mellike, Dorothy Pichelmeyer and Ruth Mardorf.

PERMANENTS
AS YOU LIKE THEM
Machine — Machineless
Kreemwave
$2.00 and up
Complete
Good, Vigorous Shampoos
18½ E. Bremer Waverly, Ia.
Phone 30 for Beauty Service
You Know
IRENE'S BEAUTY SHOP

Ice Cold Pop
NOW ON SALE
AT THE
Wartburg Bookstore
Make It a Point
To Drop in

CHIROPRACTOR
Dr. C. E. Moodie
X-RAY
Office Phone 176 Res. Phone 196
House Calls When Necessary
Savings Bank Building

Permanent Waving and
Hair Styling
OUR SPECIALTY
WAVERLY
Permanent Wave Shop
Phone 117 for Appointment

Your Favorite Flavor
Hutchinson's
Chocolate
Rocky Road
Ribbons of delicious chocolate fudge running through creamy vanilla ice cream impart extra goodness of Chocolate Rocky Road — a flavor sold only by Hutchinson Ice Cream dealers. Treat yourself to goodness—buy Rocky Road today.
HUTCHINSON'S
ICE CREAM

Compliments of
SMITH CANDY COMPANY
Waterloo Iowa

BUEHRER'S MARKET
For Good Meats and Groceries
PHONE 26

Good Food Means Good Health
THAT'S WHY WE RECOMMEND
WHITE SWAN BREAD
WHITE SWAN BAKERY

Select
Your
Graduation
Gifts
from Our
Store
•
R. M.
HARRISON
Co.
5c - 10c to
$1.00 Store

ALUMNI

Article I—Name.

The name of this organization shall be: "The Association of Alumni and Former Students of Wartburg College."

Article II—Membership.

(a) All those who were eligible for membership in the Alumni Association of the institutions now merged in Wartburg college, "The Wartburgers of Waverly,", "St. Paul-Luther College Alumni Association", and "The E. L. C. Alumni" shall be eligible for membership in this association.

(b) All graduates of the merged Wartburg college and those students of this institution who have completed a minimum of one full year of academic work shall be eligible for membership in this association.

(c) Members of the faculty of Wartburg college not eligible for regular membership and friends who have rendered distinctive service to Wartburg college or any of the institutions merged therein may become honorary members of this association.

GO FORTH! COME BACK!

We are nearing commencement week. To our graduates we say: Go forth, and may all success and good things be yours. May the foundations laid for you during your stay at Wartburg prove firm and sure for the building up of your life's work and profession. Above all, may the Christian influence and powers fostered here ever increase and grow within you and through you, to the glory of your God and the betterment of a sinful world, and the salvation and joy of your own soul.

We add: Come back! Do not forget your alma mater. May your thoughts return to her often. May your physical being also find occasion to present itself again on Wartburg's campus. You go forth as an alumnus, return to serve your alma mater as a faithful son or daughter. We urge upon you a growing interest in the welfare of the college and an active participation in its behalf, especially through the channels opened up by the Alumni association.

"Faith of our fathers, holy faith, we will be true to thee till death."

—The Rev. Louis G. Krebs, Alumni President.

"Imaginary Invalid" Cast

Members of the cast who will give a repeat performance of Moliere's "The Imaginary Invalid" on the evening of Alumni Day, June 3, are, reading from left to right: Martha Albrecht, Fairbank, Iowa; Albert Martin, Hampton, Iowa; Vernon Strempke, Jesup, Iowa; Arnold Corrigan, Waverly, Iowa; Robert Wiederaenders, Waverly, Iowa; Olivia Denef, Theresa, Wisconsin; Lois Harstad, Plainfield, Iowa; and Edwin Schick, Eureka, South Dakota. Albert Dillemuth, Rockwell City, Iowa, is seated in the chair, and Emma Klein, Muscatine, Iowa, is seated on the floor.

Compliments of

THE WATERLOO CANTEEN CO.

FRESH CANDY

COMPLIMENTS

— OF —

SPAHN & ROSE LUMBER CO.

WAVERLY, IOWA

Alumni Prexy

Rev. L. G. Krebs, pastor of Zion Lutheran church in Davenport, Iowa, has been president of the greater Wartburg Alumni association ever since its organization in 1936. He will preside at the business meeting to be held in St. Paul's parish house on Tuesday evening, June 3, which is Alumni Day on the Wartburg college commencement week calendar.

MUSIC VARIETIES ON BROADCAST

Thursday, May 15, at 4:00 p. m. the music department of Wartburg college took over the bi-weekly broadcast from the campus studios. The program was as follows:

Climbin' up the Mountain, Children—Negro spiritual arranged by Smith; Wartburg male quartet.

Polonaise and Badinage—J. S. Bach; Arthur Becker, flutist, accompanied by Ruth Mardorf.

Ave Maria—Schubert; Anne Aardal, soprano, accompanied by Victoria Voelker.

O Du Mein Holder Abendstern—Wagner; Richard Bunge, bass-baritone, accompanied by Victoria Voelker.

At Twilight—Suter; Virginia Wagner, bassoonist, accompanied by Victoria Voelker.

Berceuse from Jocelyn—Godard; Carlton Rohr, violinist, accompanied by Faythe Brooks.

Beautiful Savior—Arranged by Riegger—Wartburg ladies trio.

May Night—Brahms; Dorothy Krueger, mezzo-contralto, accompanied by Victoria Voelker.

The next and last broadcast for the current school year will be featured on May 29, at 4:00 p. m. over station WOI.

Wartburg will resume its regular bi-weekly broadcasts in October.

Don't miss out on Alumni Day!

RAUSCH TO TAKE UP ARMY WORK

Resigns as Pastor of St. Matthew's Church To Go to Georgia.

Rev. Alfred Rausch is resigning as pastor of St. Matthew's Lutheran church, Readlyn, to accept a special appointment from the National Lutheran Council to work with trainees of the United States army. He is to leave early in June for Columbus, Ga., and there will begin his duties with men in nearby Ft. Benning army camp.

The National Lutheran Council, representing the majority of Lutheran Synods, has chosen 20 pastors for this special work. The job of each will be to establish a center in which not only Lutheran men but also men of other churches may congregate for recreation, for worship and for other activities in which a pastor may lead them.

These twenty will continue to be Lutheran pastors and will not be in the army as chaplains or in any other capacity.

They will work under the direction of Dr. N. M. Ylvisaker of Minneapolis who happens to be an army chaplain but who is now on leave to be director of camp service for the National Lutheran Council. At present he also is president of the chaplains' association of the U. S. army and navy. In the first world war he served as camp pastor.

Pastor Rausch, who has been at St. Matthew's church as the pastor six years and who is the son of Mrs. Anna Rausch of Waverly and the late Dr. E. H. Rausch, will preach his last sermon at his church June 1. A meeting is to be held next Wednesday to act on his resignation.

He and Mrs. Rausch will take their children to her parents in Chicago and then will leave for the south as soon after June 1 as possible. They will get the children again as soon as they find suitable quarters in Columbus which is an industrial city of about 50,000.

THE NATIONAL MACHINERY OF EDUCATION WILL MOVE 32,285,000 STUDENTS, FROM KINDERGARTEN TO COLLEGE, ANOTHER NOTCH AHEAD THIS YEAR.

Hagemann

Hagemann & Hagemann

ATTORNEYS AT LAW

Office Over State Bank

Drain - Refill and Postpone Your Next Quart

The Only Oil with Thialkene and Oil Plating

Watch For Announcement of New Product June 4

Hank & Carl's Conoco Service

H. G. SCHELL

GROCERY

Norman's Dairy

JERSEY-GUERNSEY MILK & CREAM

Morning-Night Delivery

HER GRADUATION GIFT

A Gift of Rollins Chiffon Stockings Will Give You a "One Plus" Grade with Any Girl Graduate

79c $1.00 $1.35

GRASSFIELD SHOE STORE

In two previous years an extra dividend was paid, and now for the third time, surplus earnings enable us to distribute a DOUBLE DIVIDEND, making a further reduction in the cost of YOUR insurance. These extra dividends reflect prudent investment of funds, economical management, and our low mortality experience.

ASK YOUR LOCAL LUTHERAN MUTUAL AGENT FOR COMPLETE DETAILS

WAVERLY, IOWA

FOUNDED 1879

LUTHERAN MUTUAL LIFE INSURANCE COMPANY

Books, Studies Forgotten As Wartburgers "Fly Out"

Juniors Win Ball Crown; Miss Roark Holds Up Traffic.

After deciding on the date two weeks in advance, the student body surprised everybody by actually having Outfly on Wednesday, May 14. From about 6 in the morning until long after the official O. K. had been given by President Brauhch several dozen assorted leather-lunged enthusiasts kept up a steady stream of "Outfly, Outfly!"

By eight-thirty everybody but the most slumbrous individuals were aware that this was the day when books and studies could with a clear conscience be forgotten. Some, taking advantage of the suddenly acquired freedom, expressed their exuberance by turning over and enjoying another hour's sleep. Others thought that this would be a swell time to get those haunting term papers out of the way. They attacked the job with vim and vigor but before long the siren call of the great outdoors wooed them away from the odium of tortorous term papers.

Held at Sauerbrei's Woods.

In spite of all these factors, by ten o'clock most of the Knights and Knighties had found their way to Sauerbrei's woods southeast of Waverly, where kittenball, volleyball, horseshoe and other sports attracted their quota of enthusiasts. Others just lolled on the greensward and assimilated the beauties of springtime.

At 12:22½ o'clock, as if by magic, everybody suddenly congregated at headquarters as our corpulent and congenial cook gave word that dinner was ready.

As a special dinner guest, we entertained a very sociable but somewhat unruly northwest wind, who after enjoying our hospitality for only about 30 minutes, blew right on without even so much as a thank you or a good bye.

The main dish of the afternoon's entertainment was an intramural boys' kittenball tournament. In the first encounter the juniors rather decisively whipped the haughty seniors to the tune of 10-0. In the second tilt a circuit swat by Tufty Obenauer in the first inning with one man on base permitted the freshmen to nose out the sophs 2-1 in a hotly fought contest. In the finals the juniors trounced the frosh with a 5-3 win.

Miss Roark Holds Traffic.

Miss Grace Roark caused quite a commetion when her car became stalled in the one and only road leading to the picnic grounds. Traffic was halted for about forty-five minutes while several assorted amateur mechanics tried to explain to her what the matter was. It turned out to be only a clogged feed line—that's all.

The rest of the afternoon saw the lads and lassies engaged in divers activities. Several of the braver, bolder boys failed to resist the lure of the cool, refreshing Cedar and reported that "the water's fine."

After the evening's picnic supper under the trees, an informal program was held. Assorted students and faculty members presented an impromptu program interspersed with sparkling bits of wit and humor from the master of ceremonies, James Howard Schmeltzer, himself.

Haefner and Bunge Win.

Prizewinners of the evening were: first, a vocal duet by Doc Haefner and Doc Bunge, who rendered "Die Lorelei." Second place went to a tender reproduction of the balcony scene from Shakespeare's "Romeo and Juliet" done by Albert Dillemuth and Esther Weiss. Third honors went to the dual proposal of Arnold Wuertz and Marvin Grunke to the pride of Fond du Lac, Wis.—Miss Ruthie Rost.

A lot of the credit for the success of the days' activity should go to Orv Kalkwarf, soph prexy, who was in charge of everything.

After the last embers of the blazing campfire had died away, Wartburg attended en masse a picture at the Waverly theater as guests of the management—anything to make us happy.

As we staggered home after such a strenuous day, somebody made the highly pertinent remark, "Now, we should have two more days vacation to recover from this one."

MOLIERE COMEDY TO BE REPEATED

Wartburg Players Name Play Contest Winners, Outstanding Members.

By popular demand, "The Imaginary Invalid" by Moliere will be given for the public again June 3. All alumni who register and attend the banquet will be given complimentary tickets through the courtesy of the Wartburg Players.

At the final meeting of the club, Thursday, May 15, the winners of tht playwriting contest were announced. First prize of $5.00 was given to Albert Martin for his play entitled "Hymn was Smart." Second prize of $2.50 went to Martha Albrecht for her play "God Hates a Coward."

The club also elected three members who they felt were outstanding in the club this year. These three people, Albert Dillemuth, Vernon Strempke, and Martha Albrecht, will receive awards from the college on the annual awards day. Honorable mention for outstanding service to the Dramatics club was given by the director, Mr. Tornquist, to Carlton Rohr for his work on scenery and lighting, and his service as stage manager for all productions; to Anne Aardal for her work as secretary and treasurer of the club, and for her handling of the finances of all productions; to Arnold Corrigan for his work as president of the club, and for his work in designing and making costumes for all the plays presented during the year.

MRS. LUDVIGSEN VISITS CAMPUS

Third Mission Team Member Busy During Two-Day Stay.

Mrs. K. M. Ludvigsen, (as the third member of the Mission Team) who could not be at Wartburg during Religious Emphasis Week on account of illness, spent May 18 and 19 on the campus. In view of her unusual ability and experience in public speaking and her training in Social Science received in the study of law, her own synod of the American Lutheran Council drafted Mrs. Ludvigsen into service. Her work now takes her from place to place explaining to local congregations and to special groups the activities and the needs of the church in the field of social strvice.

At a Prayer-fellowship meeting Sunday afternoon, Mrs. Ludvigsen led a discussion of the topic, "Finding the will of God in our lives." She showed by vivid examples how trying or bewildering circumstances which one cannot understand are often messages from God and blessings in disguise.

In her message to the Luther League, the speaker dwelt on the special phases of the church's appeal for more workers. She showed how in work houses, prisons, and juvenile courts, no amount of psychology and mere human kindness can take the place of Christian fellowship. Mrs. Ludvigsen also showed how personal Christianity, though necessary, is not all that is required. She specified the need for specialized social training on the college level. Furthermore she asked each person in her audience to convey these facts to his home congregation in an attempt to remedy the situation with knowledge of the facts and the need.

Coed Chatter

Apple polishing . . Nope . . no good . . . Entirely on your own . . Exams next week . . .

School almost over . . . all kinds of doings . . picnics, elections, parties, etc. . . and term papers . . But particularly picnics . . and stuff . . Ausflug . . rather rainy outlook . . at first . . Apples and bananas . . Ants crawling all over . . Blankets . . phonographs . . and Becker's records . . Nice swimming shots . . and incidentally . . (don't repeat this) . . Knotted clothes . . Russ . . his camera . . peculiar shots . . fishing poles . . fish? . .

Fortress steak fry . . . Prof. Svensen . . frying steaks . . Tornquist . . chewing one off a stick . . Waterloo afterwards . . "The Great Dictator" . . . Funny! . .

Congrats . . Schmitty . . on 1942 senior class presidency . . don't blush . .

Yep, it's spring . . Flowers . . wild ones all gone . . . Strawberry shortcake . . . Yummy . . Recitals . . very good . . and interesting . . Wiederaenders' duet . .

Bubs visiting . . Band practicing . . for concert . . Sentimental Gents still busy . . . Anne . . day-dreaming . . in class . . This early morning air wakes one . . Swell for tennis . . At least you're awake for 8 o'clocks . . Spring storms . . rain . . thunder . . Makes people do funny things . . Trying to get down from double-decker . . and lightning . . oo-oo-oo . . . Brooks taking three-point landing . . .

Grunke and Wuertz . . could they be mad about something? . . Spletstoeser . . and his Iowa-Wisconsin flame . . New romances developing during and after Junior-Senior banquet . . Wasn't it nice? . . Ummm-mm . . the food . . . Shrimp cocktail . . burned this imp's tongue . . .

This heat . . what fun . . tennis, baseball . . just right . . Sun . . more cokes . . Good excuse . . slightly warm at baseball game the other day . . Upper fowa . . here . . Track events this week-end . . should try out for same . . .

Blue envelope . . in Vic Fritz's box . . the other morning . . and me with a letter from boy friend . . in army . . Must bake him some doughnuts . .

Seniors and old grads . . . happy . . and a bit sad . . . School over in too short a time . . .

Well, s'long, kids . . . come back next year . . . Only three months . . Be seein' ya soon . . . ! !

Dartmouth College officials hurriedly replaced the campus flag after a student reported it contained only 45 stars.

A granite lion chiselled by the Egyptians in 1450 B. C. is among the curios in the Emory university museum.

Instructors Anticipating Diversified Vacations

Gardening, Study, Travel Beckon to Wartburg Profs.

To most of us at Wartburg summer vacation means a good opportunity to earn a little of that—oh, so sorely needed commodity—cash. And if we should happen to think of our faculty while we're slaving away, we probably picture them sipping iced tea with slaves (or prospective Wartburgers) gently fanning their fevered brows. But they would have us believe that they really do accomplish something—which is a Herculean feat for anyone to perform.

A few of the profs have decided to take some of their own medicine by attending summer school. Look for a liberal attitude next year toward late papers and "I didn't understand the assignment" in Dean Fritz, Miss Wacknitz, Prof. Aardal, Miss Scheie, and Prof. Tornquist. Dean Fritz is still weighing the merits of several schools but has decided to indulge in a little sociological contemplation. Besides her six weeks of summer school work in Minneapolis, Miss Wacknitz plans to enjoy a real vacation with perhaps a short trip East. Prof. Aardal plans to continue his research work at Iowa State College in Ames; and he may be in Montana again to help harvest wheat. Miss Scheie will be at the University of Michigan from June 30 to August 22. After that she plans to be back in Waverly preparing for the coming school year. Prof. Tornquist will dazzle the University of Southern California by his attendance after which he'll turn his charm on the fish in Northern Minnesota.

New Houses.

Two members of the faculty will be busy deciding, "Now where can we put the stove", "How did this chimney get in the middle of the living room?" Professors Muench and Ottersberg will be turning house planners and interior decorators for the summer.

Dr. Hiltner will be continuing his usual busy schedule by lecturing at two Bible Camps, Clear Lake and Camp Onaway, Wis. He has a number of talks and sermons scheduled and something else which he can't remember but which he says is on his schedule and will be taken care of as it turns up. He will be completing his last syllabi (syllabuses to you) in the New Testament which he will use in Christianity.

Prof. Cornils.

Prof. Cornils will spend part of his time working in the treasurer's office seeing how much money he can possibly refund to the students. He told your reporter that he would also be spending some time in such light diversions as reading philosophy and ethics from his private library. He also has a hankering to go West, catch all the fish in the Pacific Ocean, and then just rest up for next school year.

Mrs. Hodgman is to take a lab course in foods—she'll be canning strawberries. Fascinating as this may be, she thinks she may be able to tear herself away for several short trips to Ames.

Moving.

Dr. Wiederaenders main activity this summer will be to place this year's graduates, but moving his family and working in his miniature farm which he calls a garden will occupy some small corner of his time.

For some profs the plans for the summer still belong to the Great Unknown. These include Professors Kuhlmann, Cotterman and Haefner.

See you next year, profs.

Eat In The . . .
PEACOCK ROOM

- Complete Meals
- Good Sandwiches
- Malted Milks 10c
- Sundaes 10c
- Hamburgers 5c

TINY CLUB
CURB SERVICE

Men's
WASH SLACKS

- Sanforized
- Fast Color
- All Sizes

$1.49

Men's
OXFORDS

- Two-Tone Tan
- All Leather
- Ventilated for Coolness!

$2.98 & $3.98
PENNEY'S
J. C. PENNEY CO., INC.

COMPLIMENTS OF
Independent Meat and Grocery

Jim D. McKliget
Groceries — Meats & Vegetables
PHONE 19 FREE DELIVERY

CLEVER GIFTS
at
Waverly Electric Shop

BEST REGARDS
Seniors
•
Waverly Chamber
of
Commerce

THANX!
ADVERTISERS
FOR YOUR
FINE SUPPORT
•
THE TRUMPET

BEST OF WISHES, SENIORS
Come and Meet Your Friends
AT FRANK'S LUNCH

In Air Corps

Johnny Emmons, one of the best all-around athletes of recent Wartburg history, has been accepted by the army air corps and is now on that division's waiting list. He expects to be called for training in about six weeks and by then will have completed his year as coach in the Burt, Iowa, schools.

The air corps examinations, among the strictest in army or navy service, required three days and part of a fourth. Emmons took them at Des Moines, Cedar Rapids, Decorah and Minneapolis.

WEST SIDE
Food Market
403 W. Bremer Phone 92
FREE DELIVERY
ANY SIZE ORDER
FRESH MEATS and
ALL KINDS of FOODS
ALL 5c CANDY BARS & GUM 3 for 10c

TOMMY THOMSON
ACE NEWS
PHOTOGRAPHER
"CAN'T WEAR IT OUT," says
Press Photographer
Mr. Thomson's Corona has been in forest fires, on Coast Guard rescue work, in hurricanes. "My Corona has had tough handling . . . never been repaired . . . never let me down. It sure can take it," he says.
Choose any one of the 5 fine models, from $29.75 up . . . you'll find each "tops" in its price class.
PIONEERS FOR THIRTY YEARS
CORONA
PORTABLE TYPEWRITERS
ONLY $1.00 a week plus small down payment

CARTER RIBBONS
for
Any Make Machine
Bremer County Independent
and
Waverly Democrat

STATE LUTHERAN BROTHERHOODS COMING JUNE 8

Expect Over 1,000 Men To Attend Convention.

The annual convention of the Iowa district of the Lutheran Brotherhood will be held Sunday, June 8, in the new St. Paul's parish house.

Between a thousand and fifteen hundred men from all parts of Iowa are expected to attend the convention.

General arrangements for the session are in charge of A. C. Grossmann of Waverly, state president, who is being aided by a number of local committees.

The Rev. E. W. Kraemer of Hawkeye will be the speaker for the first morning services, and the Rev. Wilfred Sandrock of Dubuque will be the speaker in the afternoon.

Thirty-three brotherhoods are expected to be represented at the convention. Each is entitled to send two delegates, while a great number of other members are also expected to attend.

These committees have been named to care for different portions of the days activity:

1 Publicity and Printing: Walter G. Voecks, A. F. Droste, Clarence Iserman.

2. Ushers and Collectors: Lawrence Luloff and staff.

3 Greeters and Registrars: F. V. Culbertson, E. T. Koopmann, Rev. H. Wendt, Prof. M. Wiederaenders, Wm. Tofte.

4. Coffee Committee: H. C. Frese, F. W. Dieckmann, W. Gerberding, Kurt Weltner, Art Schoenoff, Otto Kuethe.

5. Equipment Committee: W. F. Klammer, G. W. Bredow, A. C. Grossmann, Emil Wilharm, Carl Rubenow, Charles Babcock, Art Zelle.

6. Recreational Committee: Herb. Schwerin, Dr. E. H. Kromer, G. E. Shipman, T. M. Buehrer, J. P. Kroger, Prof. H. Kuhlmann, Mrs. M. O. Brye, Mrs. A. F. Droste, Mrs. E. G. Engelbrecht, Mrs. A. C. Grossmann, Mrs. Walter G. Voecks, Mrs. Clarence Isermann.

7. Flower Committee: E. G. Engelbrecht, Otto Henkel, Dr. C. H. Graening, Harry Cleveland, H. C. Richmann.

8. Music Committee: Prof. E. G. Heist, forenoon service, 10:30; Prof. E. Liemohn, afternoon program, 2:30.

Luther Defeats Wartburg Netmen

Wartburg's tennis team lost its first match of the season Monday afternoon to Luther college at Luther with Marty Heist the only victorious Wartburger. He took his match from Pruess 5-7, 6-0, 6-4; Silbo defeated LaBahn 6-1, 6-4; Henderson defeated Helmkamp 6-2, 6-2; Thompson took E. Heist 4-6, 6-4, 6-4.

In the doubles Pruess and Selbo had a little trouble but downed the two Heists 6-8, 6-4, 7-5; Daniels and Henderson took LaBahn and Helmkamp 6-3, 8-10, 6-4.

Breakfast Closes Senior Activities

The class of '41 is planning its final meeting as students of Wartburg in the form of a class breakfast to be held on the morning of June 3. The picnic which is scheduled to occur at 6:30 will be at Allendale.

Committees on arrangements are as follows:

Menu: Janice Black, chairman, Betty Wiederaenders, Donald Commick, Roland Brandt, Richard Huth, Vernon Mohr, and Edwin Gustafson.

Transportation: Melvin Meyne, chairman, and Martin Heist.

Cleanup: Remainder of the class.

For Your Health Problems or Vocation Consult
Dr. M. O. Brye
CHIROPRACTOR

WARTBURG KNIGHT NETMEN

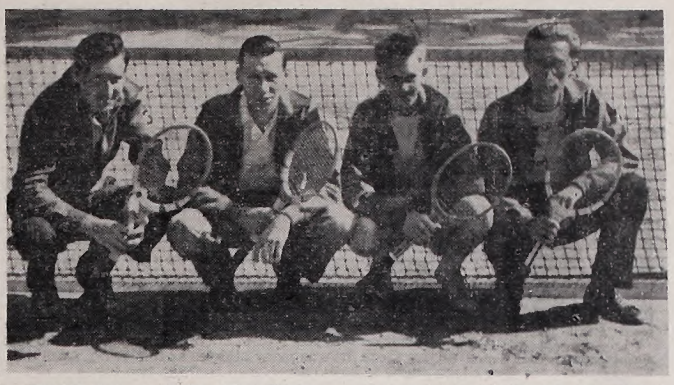

Pictured above are the four gallant Knights who fought for Wartburg on the tennis courts this year. Their captain, Marty Heist, piloted them to a successful season this spring. Reading from left to right the men are: Vincent LaBahn, Marty Heist, Erwin Heist, and George Helmkamp.

KNIGHT BASEBALL SUMMARY

	AB	H	O	A	E	Pct.
Herron	24	8	2	9	0	.333
Harstad	25	8	7	33	1	.320
Landwehr	22	7	56	2	2	.318
Kalkwarf	22	5	3	4	2	.209
Leschensky	24	5	7	0	1	.205
Ihnen	23	3	13	10	3	.130
Langholz	24	2	7	0	1	.087
Peterson	13	1	1	10	1	.077
Schafer	21	1	7	0	5	.047
Laing	2	0	0	0	0	.000
Fratzke	5	0	0	0	1	.000
Stubenvoll	1	0	0	0	0	.000
Brase	1	0	0	0	0	.000
Oppermann	6	0	3	0	1	.000
TOTALS	213	40	110	73	18	.180

WOMAN'S CLUB TO ENTERTAIN SENIOR GIRLS

The Waverly Woman's club is to have its annual party for senior girls of Wartburg college and Waverly high school Monday evening in the legion hall at 6:30 o'clock. The principal speaker after dinner is to be radio's Libbie Vaughn, who in private life is Mrs. E. E. Magee of Waterloo. Her subject will be "Modern Kitchen Romances". Music will include a vocal solo by Marilyn Osmeup and selections by Wartburg's Sentimental Gentlemen of Swing.

All mothers of senior girls, whether members of the club or not, are invited to attend.

The party will be the last event on the club calendar before the summer vacation. Arrangements are being made with the outgoing executive board headed by Mrs. L. H. Jurgemeyer who concluded her term as president in March.

A. Zahn & Sons
WAVERLY'S ONLY EXCLUSIVE PAINT SHOP
Phone 9 Next to Fortner Hotel

Waverly Implement Shop
Home of
International Harvester Co.
THEO. BANY
Waverly Iowa

JOSTEN'S
America's Finest
School Jewelry
Owatonna, Minn.

Fresh Strawberry Sundae
15c
UPTOWN CAFE

GEO. J. KAISER
Furniture — Floor Coverings
General Electric Appliances
FUNERAL SERVICE — AMBULANCE SERVICE
Waverly, Iowa
DAY PHONE 181 NIGHT PHONE 262

The Three Waverly Banks
WAVERLY SAVINGS BANK
STATE BANK OF WAVERLY
FIRST NATIONAL BANK
WAVERLY IOWA

PEACOCKS WIN 11-2 OVER KNIGHTS MONDAY

In their final Iowa Conference game, the Wartburg Knights were easily overpowered by the University of Upper Iowa 11-2 Monday afternoon on the Waverly diamond.

W. Timm, Peacock hurler, held the Knights to but 3 hits while Upper Iowa pounded out 14 hits and went hitless in but one inning. Peterson started the game for Wartburg but was replaced by Herron in the third as Upper Iowa collected seven hits off Peterson and seven off Herron.

The Knights collected their two runs in the fourth as Landwehr singled between short and third baseman to score Langholz and he scored a little later from third.

Castor, Peacock first baseman, almost had a perfect day at bat with a homerun and three singles out of five times at bat to lead the Peacock attack while Landwehr, Knight first baseman, got two of Wartburg's three hits with a single and a double.

The box score:

Wartburg	AB	H	O	A
Harstad, ss	3	0	2	4
Ihnen, 2b	4	0	3	1
Leschensky, lf	4	0	3	0
Herron, rf-p	4	1	0	5
Kalkwarf, 3b	4	0	2	0
Langholz, c	4	0	7	0
Landwehr, 1b	4	2	5	1
Schafer, cf	3	0	3	1
Peterson, p	3	0	0	3
Laing, 2b	0	0	0	0
Oppermann, cf	1	0	1	0
	34	3	27	15
Upper Iowa	AB	H	O	A
TOTALS	41	14	27	19

Score by innings:

	R	H	E
Wartburg 000 200 000—	2	3	5
U. Iowa 205 000 202—11	14	6	

Summary: Errors, Caswell, Kuhel 2, Castor, Scheuler, Conklin, Ihnen, Leschensky 2, Langholz, Oppermann; two base hits, Landwehr; three base hits, Rimmer 2; home runs, Scheuler, Castor; double play, Kuhel to Castor; bases on balls, off Timm 2, off Peterson 1, off Herron 4; struck out by Timm 8, by Peterson 2, by Herron 5. Umpire, George Schrader.

Behind The Varsity

By E. Bale

Baseball Summary

The current baseball season in the Iowa Conference is over as far as the Wartburg Knights are concerned. Although the record isn't so good on paper, we all know that our Knights were out there fighting all of the time. The only really bad defeats that they suffered were at the hands of the Upper Iowa Peacocks. It seems that the Peacocks are quite a jinx for any of Wartburg's teams. As far as the other games are concerned, the Knights really should have won those. Penn college won their two games on unearned runs, and the Knights just couldn't start clicking against the Buena Vista Beavers.

Prospects for the future look good, however. The only senior on this year's team is Capt. Ihnen, and, if the incoming frosh have as many athletes as this year's frosh did, we ought to have enough men to make two teams.

The team average was .188 and the Harstad-Ihnen combination at the pivot sack completed three double plays.

Top hitting honors go to our freshman friend Don Herron. He swatted the old apple at a .333 clip for the season. Wendell Harstad, fiery Knight shortstop, and Dick Landwehr, flashy first sacker, were close behind, hitting .320 and .318 respectively. Harstad was the fielding sensation on the team, handling 40 chances with only one error. Try to beat that if you can!

Tales of Track.

The track season for '41 is over also. Max Diemer and Carl Eiben were the only Knights to compete in the conference meet held at Dubuque. Diemer jumped 17 feet in the preliminary broad jump and was not able to qualify for the finals. Eiben had to drop out of the half-mile after making the first turn on the track.

Intramural Track

If you readers just can't think of anything to do today, it might be wise to take a little trip down to the fairgrounds and watch the classes compete for the Intramural track crown. The field events are scheduled for today and the track events are to be run off Monday night at 4:00 o'clock. This commentator is putting his dough on the seniors to take the field events and the speedy frosh to break all records in the track events. Benck, Tuffy, Schumacher, and Diemer of Sitkiewitz ought to make a relay team that's going to be hard to beat. Come and cheer your class on to victory—if they can beat the frosh.

WAVERLY SUNDAY MONDAY

(Ends Saturday — "Foreign Correspondent")

Sunday - Monday — June 1 and 2
John Garfield and Edward G. Robinson in
Jack London's
"THE SEA WOLF"

Just Ask Our Students! . . .

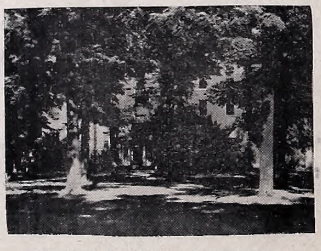

Wartburg Hall, Women's Dormitory

Wartburg is a HOMELIKE College

Wartburg students live in dormitories. They come from Christian homes. There are no fraternities or sororities. Everyone who lives on the campus or visits the campus quickly feels the Christian family atmosphere that prevails. Future Wartburg Students! You will enjoy your college years here especially because Wartburg is a HOMELIKE place.

Wartburg Is Excellently Equipped to Prepare You for

- THEOLOGY
- TEACHING
- BUSINESS
- MUSIC
- MEDICINE
- LAW
- DENTISTRY
- PHARMACY
- ENGINEERING
- COMMERCE
- AERONAUTICS
- FORESTRY
- HOME ECONOMICS
- NURSES TRAINING
- SOCIAL SERVICE
- CIVIL SERVICE

AND OTHER PROFESSIONS

FOR INFORMATION, WRITE TO

Director of Public Relations

Wartburg College Waverly, Iowa

Visit the Campus During the Summer!